# 404 - Recebe, Senhor, este pão
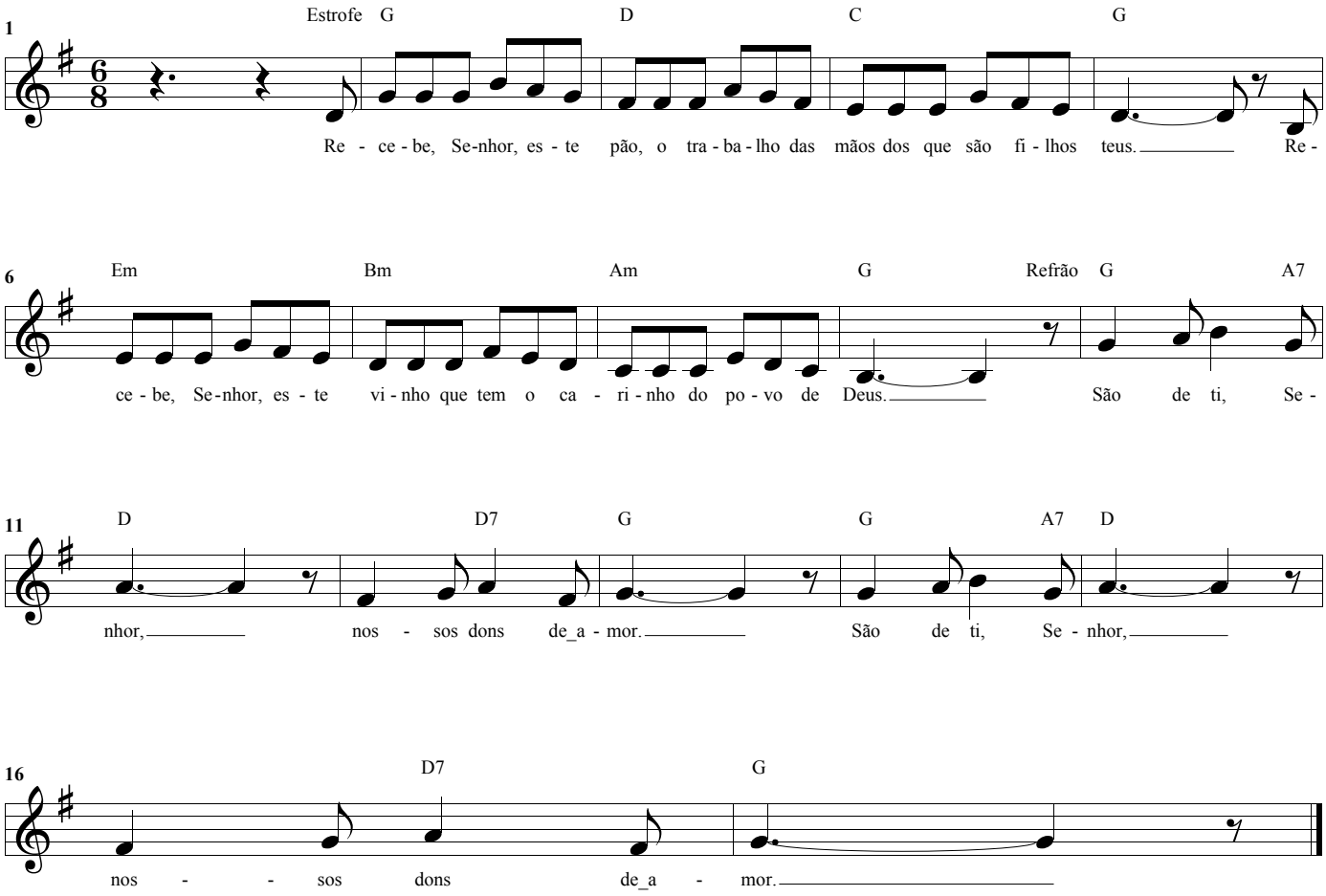
José Acácio Santana